

LABORATORIO PREGEN  
Carrera 15a No 106-42  
BOGOTA

Batch 2149, Rack A, Plate 1, Well D03, 173408  
[993DB407A1AF999D] May 20, 2026 13:25:29 Pressure = 65 bar (64 to 66)

FA

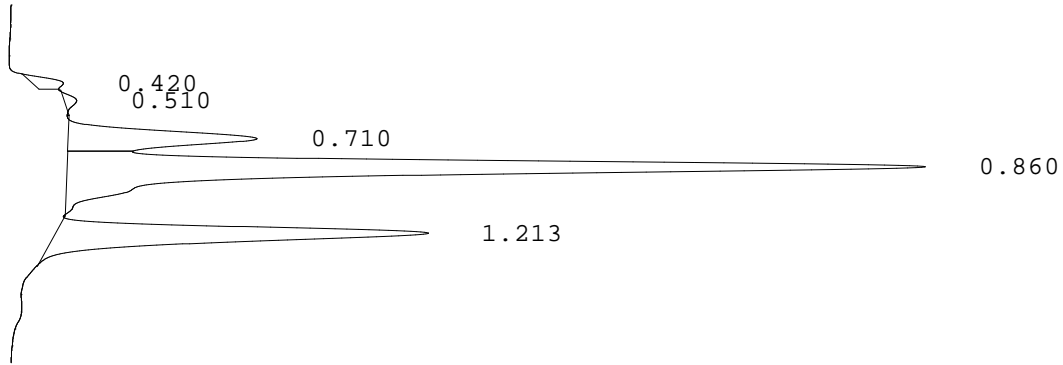

| PEAK        | RT    | REL RT | % CONC | AREA   | COMMENT           |
|-------------|-------|--------|--------|--------|-------------------|
| 1           | 0.420 | F 0.49 | 1.4%   | 9453   |                   |
| 2           | 0.510 | F 0.60 | 0.7%   | 4855   |                   |
| 3           | 0.710 | F 0.83 | 13.5%  | 88895  | Acetylated F peak |
| 4           | 0.860 | F 1.00 | 58.8%  | 386893 | Consistent with F |
| 5           | 1.213 | A 1.00 | 25.5%  | 167972 | A peak - REVIEW   |
| Total Area: |       |        |        | 658068 |                   |

- Codes:
- 1) Wide A peak
  - 2) Area of A peak < 80%
  - 3) Peak area greater than expected
  - 4) Peak after A2
  - 5) Alc > 10%
  - 6) HbF or variant present
  - 7) Total sample area too small/big
  - 8) A2 is not within normal range