



**CODIGO :** 173785  
**NOMBRE PACIENTE :** MARTIN SALVADOR GAMBOA PASCUAS **SEXO :** MASCULINO  
**FECHA DE NACIMIENTO :** 23/04/2026 **REGISTRO CIVIL:** 1,070,998,596  
**NOMBRE RESPONSABLE :** MAGALY PASCUAS RODRIGUEZ  
**DOC.IDENTIDAD DE LA MADRE :** 1,073,428,462  
**FECHA TOMA DE MUESTRA :** 19/06/2026 **TIPO DE MUESTRA :** TALÓN  
**FECHA DE IMPRESIÓN :** 06/07/2026 **PESO :** 2750

## TAMIZAJE NEONATAL

### ANÁLISIS MUESTRA DE SANGRE

	RESULTADO	VALORES DE REFERENCIA	INTERPRETACIÓN
T.S.H Neonatal	0.27 µU/L/mL	>= 6 µU/L/mL talón en prematuros >= 10 µU/L/mL talón >= 15 µU/L/mL cordón	Normal
Deficiencia de G6PDH	6.00 U/gHb	< 2.6 U/gHb	Normal

*TÉCNICA: Fluoroimmunoensayo (Delfia).*

*Procesado en Colombia por PREGEN.*

Hemoglobinopatías FA Ausencia de hemoglobinas anormales Normal

*TÉCNICA: Cromatografía Líquida de Alto Rendimiento (HPLC).*

*Procesado en Colombia por PREGEN.*

## TAMIZAJE AMPLIADO

### ESPECTROMETRIA DE MASAS EN TANDEM

Procesado en Archimedlife international medical laboratory. 1110 Vienna.

#### DESORDENES DE AMINOÁCIDOS

Citrulina, Metionina, Leucina, Isoleucina, Valina, Fenilalanina, Tirosina.

Ausencia de metabolitos anormales Normal

#### PERFIL DE ACILCARNITINAS

C16, C18, C18:1, C16OH, C18:1OH, C8, C10:1, C5, C5DC, C4, C14, C14:1, C50H, C3, C5:1

Ausencia de metabolitos anormales Normal

#### RESULTADOS NORMALES

Recuerde que estas son pruebas de tamizaje que solo indican la probabilidad de que el recién nacido tenga una de las enfermedades estudiadas por el programa y pueden requerir pruebas adicionales para la confirmación de algún diagnóstico. La sensibilidad de estas pruebas se reduce a medida que aumenta la edad del paciente, por esto es conveniente realizarlas dentro del primer mes de nacido.

REVISADO : EDUVILIA JOHANA GOMEZ  
Bacterióloga

PROCESADO : MARIA JOSE PINZON GARCIA  
Bacterióloga

FECHA :

Reg. 40.936.003

Reg. 1.015.469.392

06/07/2026

LABORATORIO PREGEN  
 Carrera 15a No 106-42  
 BOGOTA

Batch 2182, Rack A, Plate 1, Well E07, 173785  
 [9D3DAE2DC490C64A] Jun 23, 2026 12:00:16 Pressure = 72 bar (72 to 74)

FA

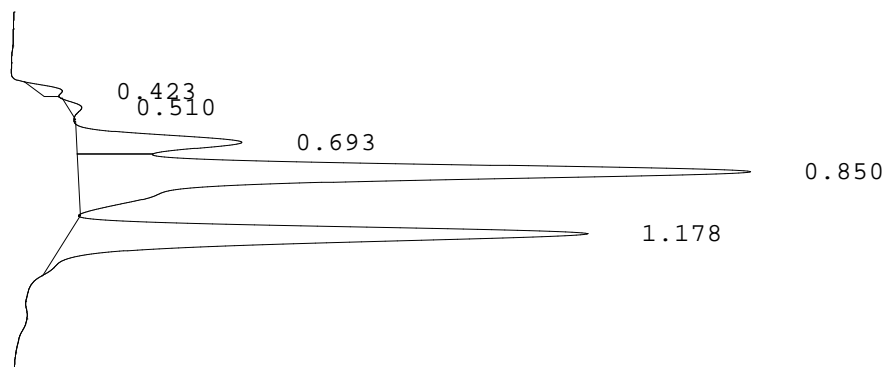

PEAK	RT	REL RT	% CONC	AREA	COMMENT
1	0.423	F 0.50	1.1%	7535	
2	0.510	F 0.60	0.7%	4793	
3	0.693	F 0.82	10.8%	77490	Acetylated F peak
4	0.850	F 1.00	51.6%	369883	Consistent with F
5	1.178	A 1.01	35.9%	257647	A peak - REVIEW
Total Area:				717348	

- Codes:
- 1) Wide A peak
  - 2) Area of A peak < 80%
  - 3) Peak area greater than expected
  - 4) Peak after A2
  - 5) Alc > 10%
  - 6) HbF or variant present
  - 7) Total sample area too small/big
  - 8) A2 is not within normal range

Dr. MARIA JOSE PINZON GARCIA  
RED COLOMBIANA DE MEDICINA GENETICA SAS - PREGEN  
BOGOTA  
CARRERA 15 A # 106 - 42  
11001 BOGOTA  
Colombia

Date of Report 30.06.2026  
Sample Received 26.06.2026  
Date of Sampling 19.06.2026  
LAB-ID 262028875

## Medical Report

Patient name	<b>GAMBOA PASCUAS MARTIN SALVADOR</b>	Sample-ID	A0358497
Date of Birth	<b>23.04.2026</b>	Gender	M

**Indication:** Newborn Screening

**Method(s):** Immunoassay, Tandem mass spectrometry from Dried Blood Spot

**Results:**

Parameter	Value	Unit	Reference
Birth weight (g)	2750	g	-
17-hydroxyprogesterone (17OHP)	<5.0	nmol/L	< 90.0
Thyroid-stimulating hormone (TSH)	<0.7	μU/mL	< 15.0
Biotinidase	294.6	U	> 51.0
Galactose-1-P-uridyltransferase (GALT)	7.1	U/g Hb	> 2.5
Immunoreactive trypsinogen (IRT)	15.1	ng/mL	< 65.0
Phenylalanine	41.3	μmol/L	< 150.0
Amino acid profile	negative		-
Acylcarnitine profile	negative		-

**Interpretation:** NEGATIVE RESULT

Patient name	<b>GAMBOA PASCUAS MARTIN SALVADOR</b>
Date of Birth	<b>23.04.2026</b>

Sample-ID	A0358497
Gender	M

## Results:

### Amino Acids

Parameter	Value	Unit	Reference
Phenylalanine (Phe)	41.3	µmol/L	< 150.0
Phenylalanine / Tyrosine ratio (Phe/Tyr)	0.72	µmol/L	< 2.20
Tyrosine (Tyr)	57.1	µmol/L	< 200.0
Leucine (Leu)	71.2	µmol/L	< 270.0
Valine (Val)	34.8	µmol/L	< 200.0
Methionine (MET)	17.1	µmol/L	< 78.0
Methionine / Phenylalanine (Met/Phe)	0.41	µmol/L	< 1.60
Citrulline (Cit)	14.6	µmol/L	< 50.0
Ornithine (Orn)	54.7	µmol/L	< 250.0
Ornithine / Citrulline ratio (Orn/Cit)	3.75	µmol/L	1.50 - 20.00
Proline (Pro)	86.3	µmol/L	< 350.0
Alanine (Ala)	91.9	µmol/L	< 750.0
Arginine (Arg)	14.9	µmol/L	< 100.0
Aspartic acid (Asp)	99.4	µmol/L	< 100.0
Glutamic acid (Glu)	229.5	µmol/L	< 600.0
Glycamine (Gly)	95.1	µmol/L	< 700.0

### Acylcarnitines

Free carnitine (C0)	47.86	µmol/L	6.00 - 100.00
acetylcarnitine (C2)	17.48	µmol/L	1.34 - 48.81
propionylcarnitine (C3)	1.61	µmol/L	0.13 - 6.60
butyryl-/isobutyrylcarnitine (C4)	0.17	µmol/L	0.03 - 0.90
isovaleryl-/2-methylbutyrylcarnitine(C5)	0.21	µmol/L	0.02 - 2.00
tiglylcarnitine (C5:1)	0.01	µmol/L	< 0.20
hydroxyvalerylcarnitine (C5OH)	0.35	µmol/L	0.02 - 0.57
glutarylacetyl carnitine (C5DC)	0.03	µmol/L	< 0.30
hexanoylcarnitine (C6)	0.07	µmol/L	0.01 - 0.13
octanoylcarnitine (C8)	0.04	µmol/L	0.01 - 0.30
decanoylcarnitine (C10)	0.03	µmol/L	0.01 - 0.36
decenoylcarnitine (C10:1)	0.08	µmol/L	< 0.30
dodecanoylcarnitine (C12)	0.03	µmol/L	0.10 - 0.60
myristoylcarnitine (C14)	0.06	µmol/L	0.01 - 0.57
tetradecenoylcarnitine (C14:1)	0.04	µmol/L	0.10 - 0.43
palmitoylcarnitine (C16)	0.71	µmol/L	0.62 - 7.81
3-hydroxypalmitoylcarnitine (C16OH)	0.02	µmol/L	< 0.10
stearoylcarnitine (C18)	0.35	µmol/L	0.30 - 2.40
oleylcarnitine (C18:1)	2.31	µmol/L	0.06 - 3.86
3-hydroxystearoylcarnitine (C18OH)	0.01	µmol/L	< 0.09
malonylcarnitine (C3DC)	0.06	µmol/L	< 0.50

Amino acid levels are indicators of phenylketonuria, tyrosinemia, MSUD, hydroxyprolinuria, hypermethioninemia (homocystinuria), citrullinemia, argininosuccinate aziduria, hyperargininemia, and hyperprolinemia. Acylcarnitine levels are indicators of carnitine uptake disorders, CPT-I deficiency, CPT-II deficiency, CAT deficiency, propionaciduria, methylmalonic aciduria, malonic aciduria, SCAD deficiency/ethylmalonic aciduria, isovaleric aciduria, HMG-CoA lyase deficiency, 3-methylcrotonyl-CoA carboxylase deficiency, methylglutaconiduria, MCAD deficiency, VLCAD deficiency, LCHAD deficiency, glutaraziduria I, multiple acyl-CoA dehydrogenase deficiency (MAD deficiency/glutaraziduria II), and Beta-ketothiolase deficiency.

**Please note:** Inconspicuous negative biochemical results cannot exclude any inborn error of metabolism or endocrine disorder with certainty in newborns. We recommend any follow-up or genetic testing if any clinical symptoms are present.

**Authorized By:** Assoc.-Prof. Dr. Andrea-Romana KASPER, MD, PhD  
[Specialist for Pediatrics, Neonatology and Nutrition]

Report was electronically signed and approved.

#### Contact Details

Assoc.-Prof. Dr. Andrea-Romana KASPER, MD, PhD  
E-Mail: info@archimedlife.com

#### ARCHIMEDlife GmbH

International Medical Laboratory+  
Leberstrasse 20/2 | 1110 Vienna, Austria  
www.archimedlife.com