

LABORATORIO PREGEN
 Carrera 15a No 106-42
 BOGOTA

Batch 2009, Rack A, Plate 1, Well C05, 171384
 [8C72FB3571E7591D] Dec 09, 2025 14:52:49 Pressure = 72 bar (68 to 72)

AF

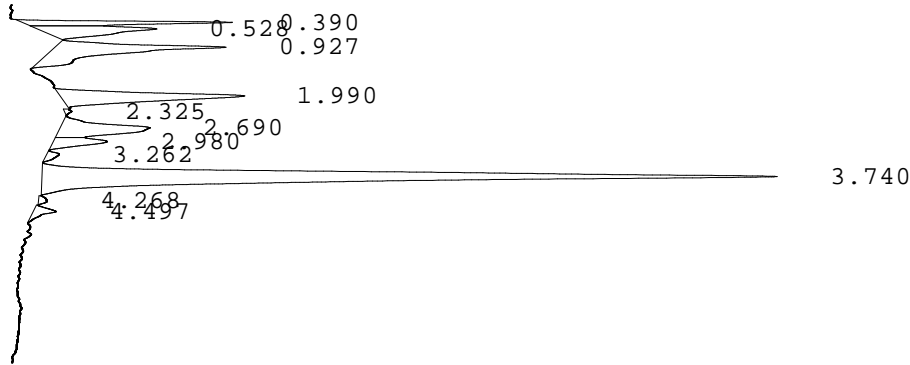

PEAK	RT	REL RT	% CONC	AREA	COMMENT
1	0.390	F 0.20	5.4%	53034	
2	0.528	F 0.27	6.7%	65931	
3	0.927	F 0.47	12.3%	120107	
4	1.990	F 1.02	11.7%	114441	Consistent with F
5	2.325	F 1.19	0.2%	1880	
6	2.690	F 1.38	7.5%	73301	3
7	2.980	A 0.80	3.0%	29753	
8	3.262	A 0.87	0.6%	6264	
9	3.740	A 1.00	50.9%	497957	A peak - REVIEW
10	4.268	A 1.14	0.4%	3633	
11	4.497	A 1.20	1.2%	11718	Consistent with E
				Total Area: 978019	

- Codes:
- 1) Wide A peak
 - 2) Area of A peak < 80%
 - 3) Peak area greater than expected
 - 4) Peak after A2
 - 5) Alc > 10%
 - 6) HbF or variant present
 - 7) Total sample area too small/big
 - 8) A2 is not within normal range