

LABORATORIO PREGEN
 Carrera 15a No 106-42
 BOGOTA

Batch 2078, Rack A, Plate 1, Well E12, 489349
 [CC7637D81F7B5BBF] Feb 18, 2026 13:25:16 Pressure = 57 bar (54 to 58)

A

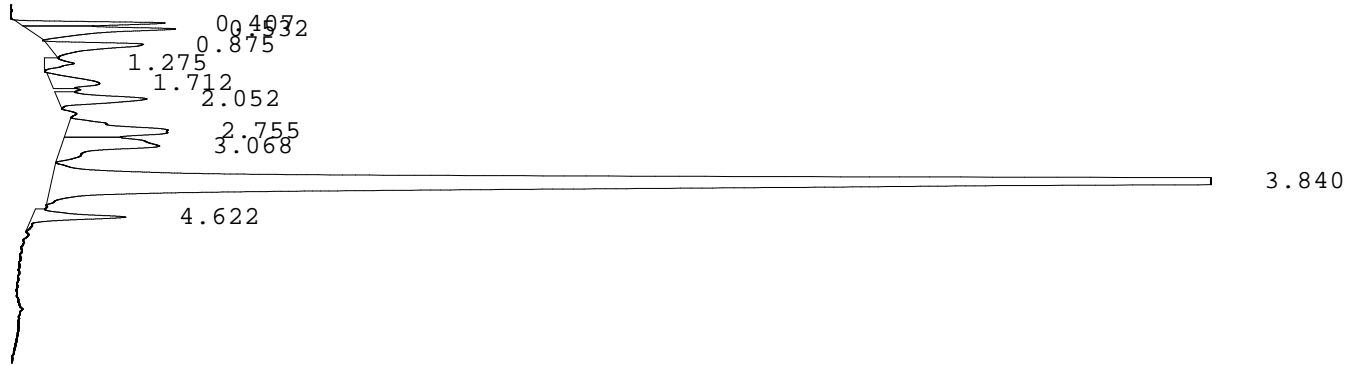

PEAK	RT	REL RT	% CONC	AREA	COMMENT
1	0.407	F 0.20	2.0%	39765	
2	0.532	F 0.26	3.5%	67321	
3	0.875	F 0.44	2.5%	49118	
4	1.275	F 0.63	0.8%	15208	
5	1.712	F 0.85	1.7%	33306	Alc or possibly HbH
6	2.052	F 1.02	2.7%	51604	6
7	2.755	F 1.37	4.3%	82694	
8	3.068	A 0.80	4.6%	88438	
9	3.840	A 1.00	75.8%	1471864	2 A peak
10	4.622	S 0.86	2.2%	42125	
				Total Area:	1941443

- Codes:
- 1) Wide A peak
 - 2) Area of A peak < 80%
 - 3) Peak area greater than expected
 - 4) Peak after A2
 - 5) Alc > 10%
 - 6) HbF or variant present
 - 7) Total sample area too small/big
 - 8) A2 is not within normal range