

LABORATORIO PREGEN
Carrera 15a No 106-42
BOGOTA

Batch 2182, Rack A, Plate 1, Well A01, 486011
[9C79BA78934D9915] Jun 23, 2026 10:09:07 Pressure = 73 bar (73 to 75)

FA

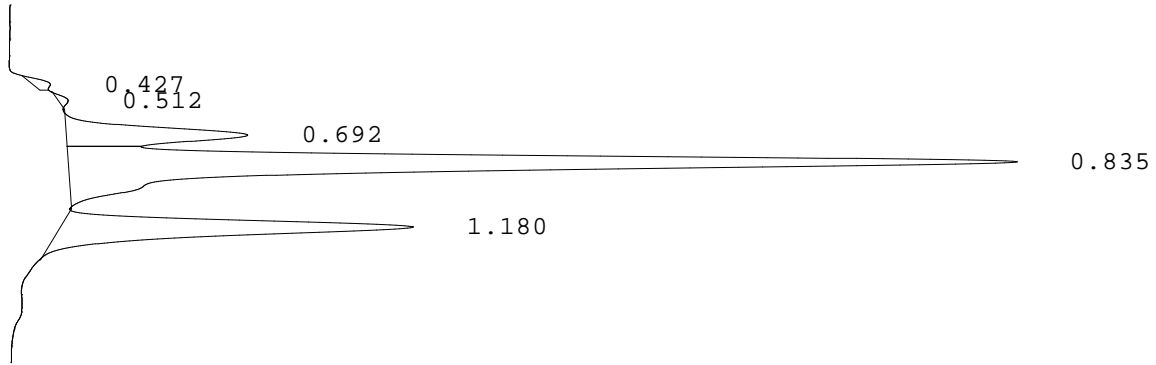

PEAK	RT	REL RT	% CONC	AREA	COMMENT
1	0.427	F 0.51	0.7%	5220	
2	0.512	F 0.61	0.4%	3100	
3	0.692	F 0.83	11.9%	84622	Acetylated F peak
4	0.835	F 1.00	63.7%	454827	Consistent with F
5	1.180	A 1.01	23.2%	165726	A peak - REVIEW
Total Area:				713495	

- Codes:
- 1) Wide A peak
 - 2) Area of A peak < 80%
 - 3) Peak area greater than expected
 - 4) Peak after A2
 - 5) Alc > 10%
 - 6) HbF or variant present
 - 7) Total sample area too small/big
 - 8) A2 is not within normal range