

LABORATORIO PREGEN  
Carrera 15a No 106-42  
BOGOTA

Batch 2140, Rack A, Plate 1, Well A06, 503268  
[8C675B2E66B62CE0] May 06, 2026 11:37:51 Pressure = 65 bar (64 to 66)

FA

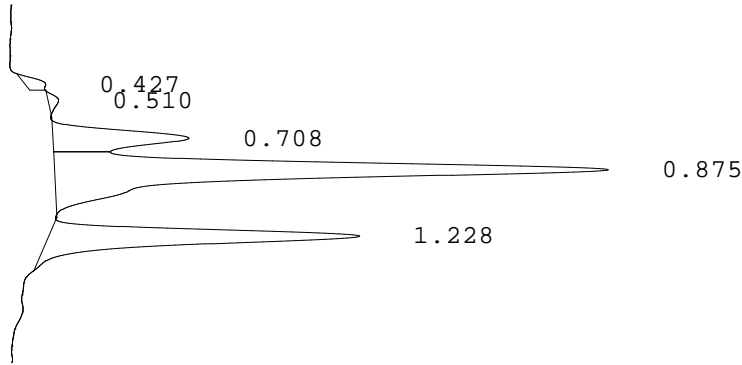

PEAK	RT	REL RT	% CONC	AREA	COMMENT
1	0.427	F 0.50	1.3%	6892	
2	0.510	F 0.60	0.9%	4521	
3	0.708	F 0.83	13.2%	68036	Acetylated F peak
4	0.875	F 1.03	57.5%	297126	Consistent with F
5	1.228	A 1.01	27.2%	140371	A peak - REVIEW
Total Area:				516946	

- Codes:
- 1) Wide A peak
  - 2) Area of A peak < 80%
  - 3) Peak area greater than expected
  - 4) Peak after A2
  - 5) Alc > 10%
  - 6) HbF or variant present
  - 7) Total sample area too small/big
  - 8) A2 is not within normal range