



CODIGO : 172098
NOMBRE PACIENTE : AYLAN JOY SANDOVAL ROMERO **SEXO :** MASCULINO
FECHA DE NACIMIENTO : 15/12/2025 **REGISTRO CIVIL :** 1,011,271,219
NOMBRE RESPONSABLE : KATHERIN YISETH ROMERO ESPINEL
DOC.IDENTIDAD DE LA MADRE : 1,073,527,463
FECHA TOMA DE MUESTRA : 28/01/2026 **TIPO DE MUESTRA :** TALÓN
FECHA DE IMPRESIÓN : 18/02/2026 **PESO :** 2900

TAMIZAJE NEONATAL

ANÁLISIS MUESTRA DE SANGRE

	RESULTADO	VALORES DE REFERENCIA	INTERPRETACIÓN
T.S.H Neonatal	4.54	>= 6 µl/mL talón en prematuros >= 10 µl/mL talón >= 15 µl/mL cordón	Normal
Deficiencia de G6PDH	6.20	> 2.6 U/gHb	Normal
<i>TÉCNICA: Fluoroimmunoensayo (Delfia).</i>			<i>Procesado en Colombia por PREGEN.</i>
Hemoglobinopatías	FAS	Cromatograma compatible con posible rasgo	Anormal *
<i>TÉCNICA: Cromatografía Líquida de Alto Rendimiento (HPLC).</i>			<i>Procesado en Colombia por PREGEN.</i>
<i>* DETECCIÓN DE POSIBLE VARIANTE DE HEMOGLOBINA S</i>			

TAMIZAJE AMPLIADO

ESPECTROMETRIA DE MASAS EN TANDEM

Procesado en Archimedlife international medical laboratory. 1110 Vienna.

DESORDENES DE AMINOÁCIDOS

Citrulina, Metionina, Leucina, Isoleucina, Valina, Fenilalanina, Tirosina.

Ausencia de metabolitos anormales Normal

PERFIL DE ACILCARNITINAS

C16, C18, C18:1, C16OH, C18:1OH, C8, C10:1, C5, C5DC, C4, C14, C14:1, C50H, C3, C5:1

Ausencia de metabolitos anormales Normal

Recuerde que estas son pruebas de tamizaje que solo indican la probabilidad de que el recién nacido tenga una de las enfermedades estudiadas por el programa y pueden requerir pruebas adicionales para la confirmación de algún diagnóstico. La sensibilidad de estas pruebas se reduce a medida que aumenta la edad del paciente, por esto es conveniente realizarlas dentro del primer mes de nacido.

REVISADO : EDUVILIA JOHANA GOMEZ **PROCESADO :** MARIA JOSE PINZON GARCIA **FECHA :**
Bacterióloga Bacterióloga
Reg. 40.936.003 Reg. 1.015.469.392 18/02/2026

LABORATORIO PREGEN
 Carrera 15a No 106-42
 BOGOTA

Batch 2066, Rack A, Plate 1, Well A06, 172098
 [C82724BB92D1D33F] Feb 04, 2026 15:27:16 Pressure = 86 bar (83 to 88)

FAS

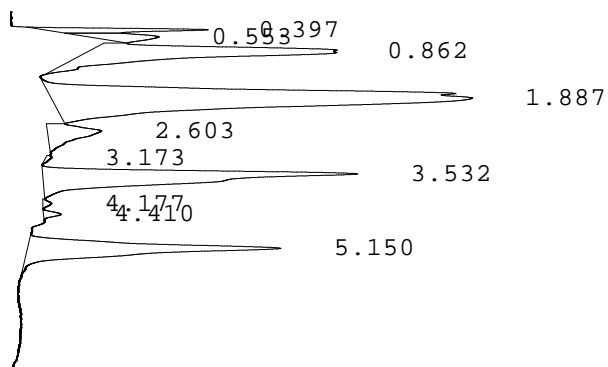

PEAK	RT	REL RT	% CONC	AREA	COMMENT
1	0.397	F 0.22	3.0%	42706	
2	0.553	F 0.30	2.4%	33984	
3	0.862	F 0.47	16.0%	224418	
4	1.887	F 1.03	41.1%	576164	Consistent with F
5	2.603	F 1.42	3.8%	53528	
6	3.173	A 0.89	0.2%	2231	
7	3.532	A 0.99	18.5%	259900	A peak
8	4.177	A 1.17	0.2%	3176	
9	4.410	S 0.86	0.4%	6227	
10	5.150	S 1.00	14.3%	200869	Consistent with S
Total Area: 1403203					A/V=1.29

- Codes:
- 1) Wide A peak
 - 2) Area of A peak < 80%
 - 3) Peak area greater than expected
 - 4) Peak after A2
 - 5) Alc > 10%
 - 6) HbF or variant present
 - 7) Total sample area too small/big
 - 8) A2 is not within normal range

Dr. MARIA JOSE PINZON GARCIA
RED COLOMBIANA DE MEDICINA GENETICA SAS - PREGEN
BOGOTA
CARRERA 15 A # 106 - 42
11001 BOGOTA
Colombia

Date of Report 17.02.2026
Sample Received 09.02.2026
Date of Sampling 28.01.2026
LAB-ID 262005982

Medical Report

Patient name	SANDOVAL ROMERO AYLAN JOY	Sample-ID	A0361317
Date of Birth	15.12.2025	Gender	M

Indication: Newborn Screening

Method(s): Immunoassay, Tandem mass spectrometry from Dried Blood Spot

Results:

Parameter	Value	Unit	Reference
Birth weight (g)	2900	g	-
17-hydroxyprogesterone (17OHP)	<5.0	nmol/L	< 90.0
Thyroid-stimulating hormone (TSH)	2.9	μU/mL	< 15.0
Biotinidase	342.5	U	> 51.0
Galactose-1-P-uridylyltransferase (GALT)	8.7	U/g Hb	> 2.5
Immunoreactive trypsinogen (IRT)	<15	ng/mL	< 65.0
Phenylalanine	23.7	μmol/L	< 150.0
Amino acid profile	negative		-
Acylcarnitine profile	negative		-

Interpretation: NEGATIVE RESULT

Patient name	SANDOVAL ROMERO AYLAN JOY
Date of Birth	15.12.2025

Sample-ID	A0361317
Gender	M

Results:

Parameter	Value	Unit	Reference
Phenylalanine (Phe)	23.7	µmol/L	< 150.0
Phenylalanine / Tyrosine ratio (Phe/Tyr)	0.31	µmol/L	< 2.20
Tyrosine (Tyr)	77.7	µmol/L	< 200.0
Leucine (Leu)	113.0	µmol/L	< 270.0
Valine (Val)	43.3	µmol/L	< 200.0
Methionine (MET)	29.6	µmol/L	< 78.0
Methionine / Phenylalanine (Met/Phe)	1.25	µmol/L	< 1.60
Citrulline (Cit)	18.7	µmol/L	< 50.0
Ornithine (Orn)	120.7	µmol/L	< 250.0
Ornithine / Citrulline ratio (Orn/Cit)	6.45	µmol/L	1.50 - 20.00
Proline (Pro)	78.8	µmol/L	< 350.0
Alanine (Ala)	192.5	µmol/L	< 750.0
Arginine (Arg)	20.3	µmol/L	< 100.0
Aspartic acid (Asp)	83.6	µmol/L	< 100.0
Glutamic acid (Glu)	181.4	µmol/L	< 600.0
Glycamine (Gly)	161.7	µmol/L	< 700.0
Free carnitine (C0)	15.97	µmol/L	6.00 - 100.00
acetylcarnitine (C2)	8.97	µmol/L	1.34 - 48.81
propionylcarnitine (C3)	1.07	µmol/L	0.13 - 6.60
butyryl-/isobutyrylcarnitine (C4)	0.12	µmol/L	0.03 - 0.90
isovaleryl-/2-methylbutyrylcarnitine(C5)	0.10	µmol/L	0.02 - 2.00
tiglylcarnitine (C5:1)	0.01	µmol/L	< 0.20
hydroxyvalerylcarnitine (C5OH)	0.16	µmol/L	0.02 - 0.57
glutaryl carnitine (C5DC)	0.03	µmol/L	< 0.30
hexanoylcarnitine (C6)	0.07	µmol/L	0.01 - 0.13
octanoylcarnitine (C8)	0.05	µmol/L	0.01 - 0.30
decanoylcarnitine (C10)	0.05	µmol/L	0.01 - 0.36
decenoylcarnitine (C10:1)	0.12	µmol/L	< 0.30
decadienoylcarnitine (C10:2)	0.03	µmol/L	< 0.10
dodecanoylcarnitine (C12)	0.06	µmol/L	0.10 - 0.60
myristoylcarnitine (C14)	0.07	µmol/L	0.01 - 0.57
tetradecenoylcarnitine (C14:1)	0.08	µmol/L	0.10 - 0.38
palmitoylcarnitine (C16)	0.79	µmol/L	0.62 - 7.81
3-hydroxypalmitoylcarnitine (C16OH)	0.02	µmol/L	< 0.10
stearoylcarnitine (C18)	0.34	µmol/L	0.30 - 2.40
oleylcarnitine (C18:1)	2.02	µmol/L	0.06 - 3.86
3-hydroxystearoylcarnitine (C18OH)	0.01	µmol/L	< 0.09
malonylcarnitine (C3DC)	0.04	µmol/L	< 0.50

Please note: Inconspicuous negative biochemical results cannot exclude any inborn error of metabolism or endocrine disorder with certainty in newborns. We recommend any follow-up or genetic testing if any clinical symptoms are present.

Authorized By: Assoc.-Prof. Dr. Andrea-Romana KASPER, MD, PhD
[Specialist for Pediatrics, Neonatology and Nutrition]

Report was electronically signed and approved.

Contact Details
Assoc.-Prof. Dr. Andrea-Romana KASPER, MD, PhD
E-Mail: info@archimedlife.com

ARCHIMEDlife GmbH
International Medical Laboratory+
Leberstrasse 20/2 | 1110 Vienna, Austria
www.archimedlife.com