

LABORATORIO PREGEN
Carrera 15a No 106-42
BOGOTA

Batch 1801, Rack A, Plate 1, Well B07, 785252
[9C71E947A11AF3B7] May 21, 2025 10:27:42 Pressure = 60 bar (59 to 61)

FA

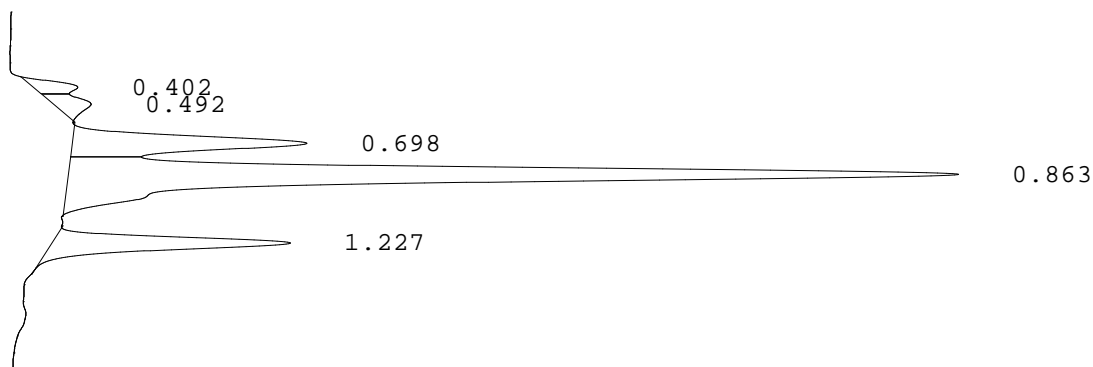

PEAK	RT	REL RT	% CONC	AREA	COMMENT
1	0.402	F 0.48	2.2%	14672	
2	0.492	F 0.58	2.8%	18834	
3	0.698	F 0.83	16.2%	107870	Acetylated F peak
4	0.863	F 1.02	64.6%	429300	Consistent with F
5	1.227	A 1.01	14.1%	93634	A peak
Total Area:				664310	

- Codes:
- 1) Wide A peak
 - 2) Area of A peak < 80%
 - 3) Peak area greater than expected
 - 4) Peak after A2
 - 5) Alc > 10%
 - 6) HbF or variant present
 - 7) Total sample area too small/big
 - 8) A2 is not within normal range