

LABORATORIO PREGEN
 Carrera 15a No 106-42
 BOGOTA

Batch 1983, Rack A, Plate 1, Well E02, 478847
 [8C76F3581EA7DBBD] Nov 19, 2025 13:38:05 Pressure = 70 bar (67 to 70)

FA

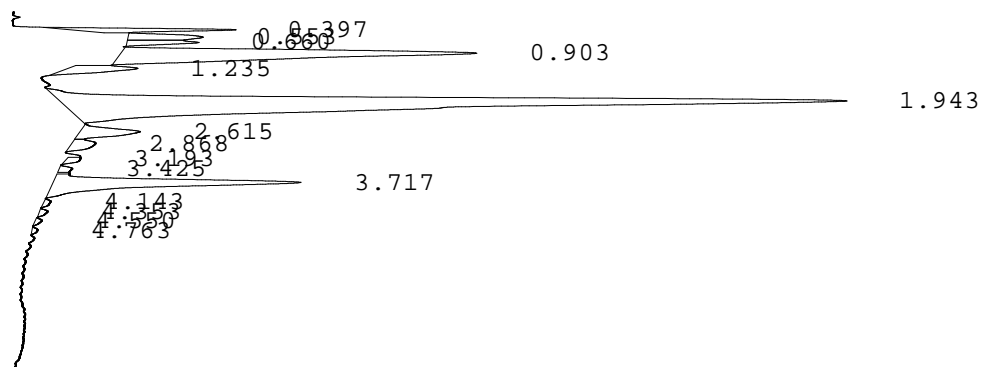

PEAK	RT	REL RT	% CONC	AREA	COMMENT
1	0.397	F 0.20	3.1%	37532	
2	0.553	F 0.28	2.4%	29506	
3	0.660	F 0.34	1.7%	20514	
4	0.903	F 0.46	18.9%	229895	
5	1.235	F 0.63	2.6%	31943	
6	1.943	F 1.00	53.5%	652090	Consistent with F
7	2.615	F 1.34	2.9%	34904	
8	2.868	A 0.76	1.3%	15742	
9	3.193	A 0.85	0.5%	5671	
10	3.425	A 0.91	0.4%	4812	
11	3.717	A 0.99	11.9%	145072	A peak
12	4.143	A 1.10	0.2%	2895	
13	4.353	A 1.15	0.3%	3170	
14	4.550	S 0.86	0.2%	2365	
15	4.763	S 0.90	0.2%	1973	
				Total Area: 1218084	

- Codes:
- 1) Wide A peak
 - 2) Area of A peak < 80%
 - 3) Peak area greater than expected
 - 4) Peak after A2
 - 5) Alc > 10%
 - 6) HbF or variant present
 - 7) Total sample area too small/big
 - 8) A2 is not within normal range