

LABORATORIO PREGEN
Carrera 15a No 106-42
BOGOTA

Batch 2140, Rack A, Plate 1, Well A10, 503307
[C8274A2E641E2E6A] May 06, 2026 11:45:56 Pressure = 64 bar (64 to 66)

FA

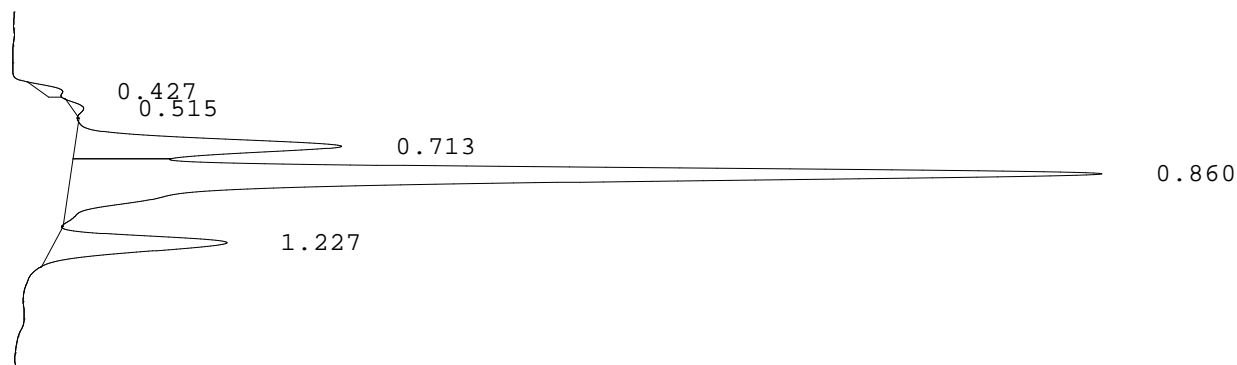

PEAK	RT	REL RT	% CONC	AREA	COMMENT
1	0.427	F 0.50	1.0%	6949	
2	0.515	F 0.60	0.6%	4130	
3	0.713	F 0.84	17.5%	127784	Acetylated F peak
4	0.860	F 1.01	69.6%	507647	Consistent with F
5	1.227	A 1.01	11.3%	82506	A peak
Total Area:				729016	

- Codes:
- 1) Wide A peak
 - 2) Area of A peak < 80%
 - 3) Peak area greater than expected
 - 4) Peak after A2
 - 5) Alc > 10%
 - 6) HbF or variant present
 - 7) Total sample area too small/big
 - 8) A2 is not within normal range