

LABORATORIO PREGEN
Carrera 15a No 106-42
BOGOTA

Batch 1884, Rack A, Plate 1, Well A05, 169553
[DC306315D42EDB17] Aug 13, 2025 10:51:30 Pressure = 61 bar (60 to 62)

FA

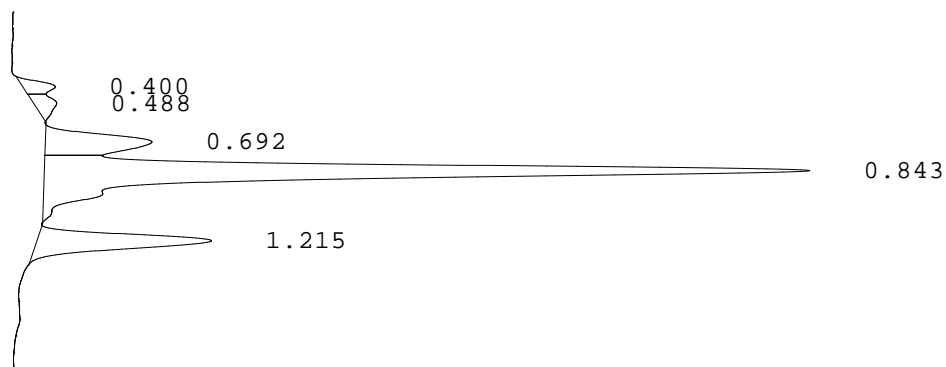

PEAK	RT	REL RT	% CONC	AREA	COMMENT
1	0.400	F 0.48	2.2%	10700	
2	0.488	F 0.58	2.5%	12057	
3	0.692	F 0.83	11.7%	56817	Acetylated F peak
4	0.843	F 1.01	67.9%	330481	Consistent with F
5	1.215	A 1.01	15.8%	76788	A peak
Total Area:				486843	

- Codes:
- 1) Wide A peak
 - 2) Area of A peak < 80%
 - 3) Peak area greater than expected
 - 4) Peak after A2
 - 5) Alc > 10%
 - 6) HbF or variant present
 - 7) Total sample area too small/big
 - 8) A2 is not within normal range