

LABORATORIO PREGEN  
 Carrera 15a No 106-42  
 BOGOTA

Batch 2157, Rack A, Plate 1, Well A08, 501566  
 [8C6DE396F5F0E6C8] May 26, 2026 15:17:45 Pressure = 66 bar (64 to 67)

FAS

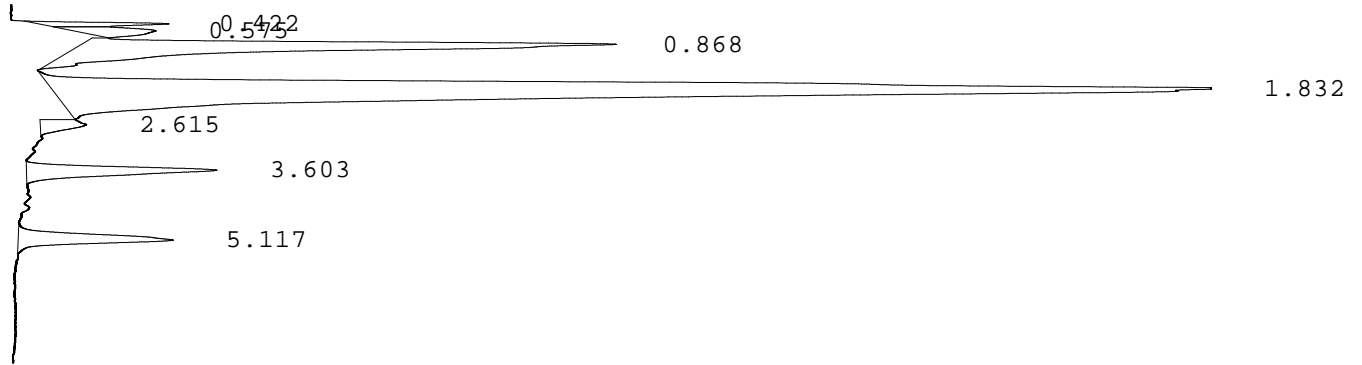

PEAK	RT	REL RT	% CONC	AREA	COMMENT
1	0.422	F 0.23	1.6%	34005	
2	0.575	F 0.31	2.2%	44838	
3	0.868	F 0.47	19.2%	395651	Acetylated F peak
4	1.832	F 1.00	64.5%	1329561	Consistent with F
5	2.615	F 1.42	1.6%	32410	
6	3.603	A 0.99	5.8%	120077	A peak
7	5.117	S 0.99	5.1%	105335	Consistent with S
Total Area:				2061877	<b>A/V=1.14</b>

- Codes:
- 1) Wide A peak
  - 2) Area of A peak < 80%
  - 3) Peak area greater than expected
  - 4) Peak after A2
  - 5) Alc > 10%
  - 6) HbF or variant present
  - 7) Total sample area too small/big
  - 8) A2 is not within normal range