

LABORATORIO PREGEN
 Carrera 15a No 106-42
 BOGOTA

Batch 1961, Rack A, Plate 1, Well A05, 859922
 [8C62E1B4A58DF117] Oct 28, 2025 12:14:26 Pressure = 68 bar (66 to 70)

FAS

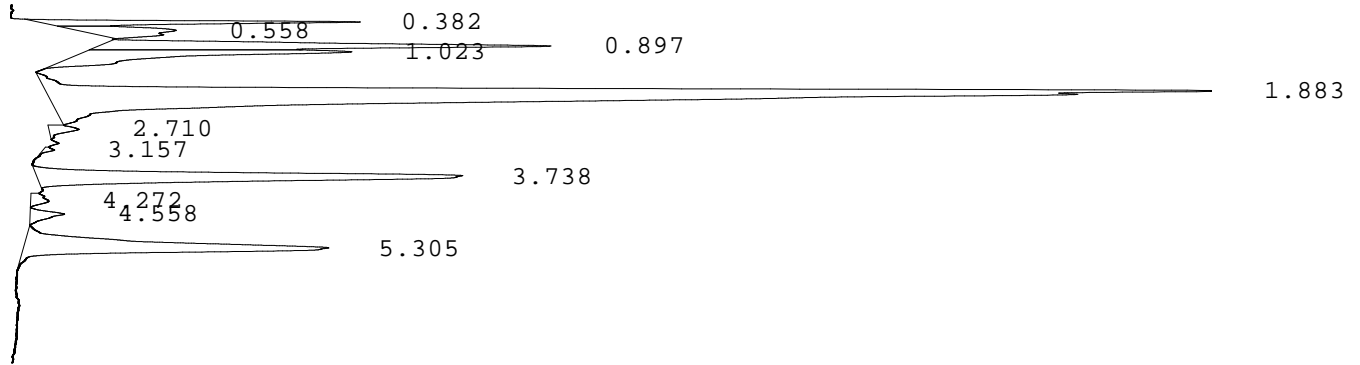

PEAK	RT	REL RT	% CONC	AREA	COMMENT
1	0.382	F 0.19	3.9%	80189	
2	0.558	F 0.28	2.9%	59643	
3	0.897	F 0.45	8.9%	184657	
4	1.023	F 0.52	7.0%	144711	Acetylated F peak
5	1.883	F 0.95	50.1%	1034810	Consistent with F
6	2.710	F 1.37	0.7%	14930	
7	3.157	A 0.84	0.2%	3194	
8	3.738	A 0.99	13.4%	277660	A peak
9	4.272	A 1.13	0.5%	11207	
10	4.558	S 0.86	0.9%	18298	
11	5.305	S 1.00	11.5%	238142	Consistent with S
Total Area:				2067441	A/V=1.17

- Codes:
- 1) Wide A peak
 - 2) Area of A peak < 80%
 - 3) Peak area greater than expected
 - 4) Peak after A2
 - 5) Alc > 10%
 - 6) HbF or variant present
 - 7) Total sample area too small/big
 - 8) A2 is not within normal range