

LABORATORIO PREGEN
Carrera 15a No 106-42
BOGOTA

Batch 2089, Rack A, Plate 1, Well A04, 489600
[CC736C6B1B1353BF] Mar 06, 2026 11:34:52 Pressure = 57 bar (56 to 58)

FA

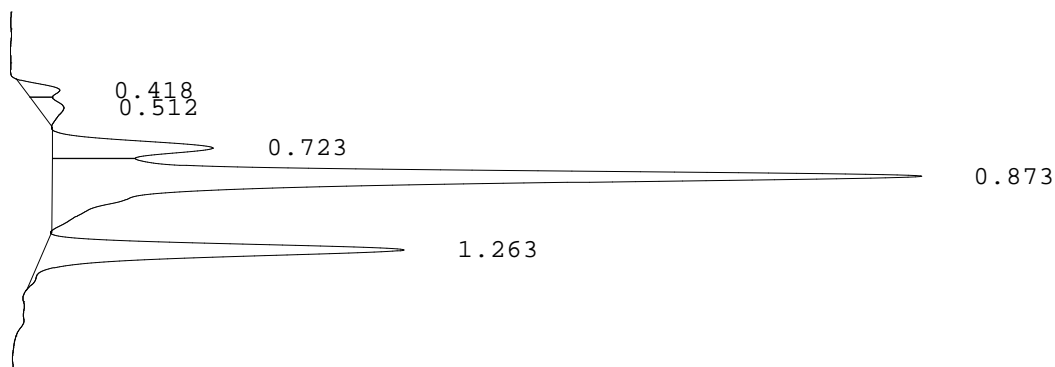

PEAK	RT	REL RT	% CONC	AREA	COMMENT
1	0.418	F 0.48	1.9%	12254	
2	0.512	F 0.58	2.2%	14579	
3	0.723	F 0.83	10.8%	71233	Acetylated F peak
4	0.873	F 1.00	62.7%	413077	Consistent with F
5	1.263	A 1.01	22.4%	147543	A peak - REVIEW
Total Area:				658686	

- Codes:
- 1) Wide A peak
 - 2) Area of A peak < 80%
 - 3) Peak area greater than expected
 - 4) Peak after A2
 - 5) Alc > 10%
 - 6) HbF or variant present
 - 7) Total sample area too small/big
 - 8) A2 is not within normal range