

LABORATORIO PREGEN
Carrera 15a No 106-42
BOGOTA

Batch 2110, Rack A, Plate 1, Well B03, 498205
[C877042FB123DB95] Mar 31, 2026 11:30:03 Pressure = 59 bar (59 to 61)

FA

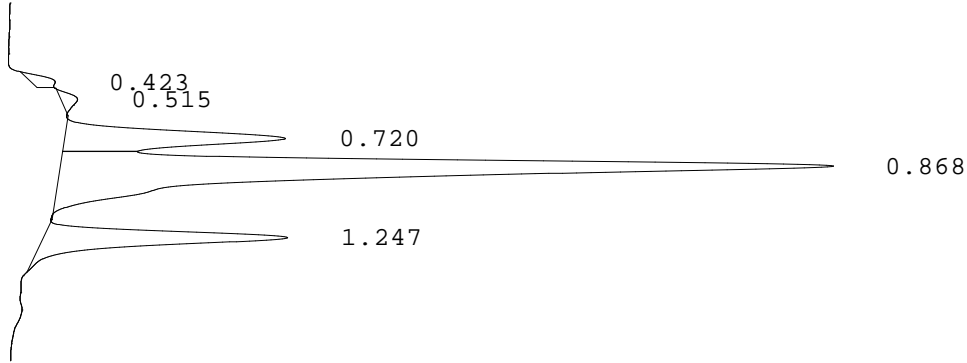

PEAK	RT	REL RT	% CONC	AREA	COMMENT
1	0.423	F 0.49	1.2%	7947	
2	0.515	F 0.59	1.1%	7348	
3	0.720	F 0.83	16.3%	104134	Acetylated F peak
4	0.868	F 1.00	65.0%	415767	Consistent with F
5	1.247	A 1.01	16.3%	104420	A peak
Total Area:				639616	

- Codes:
- 1) Wide A peak
 - 2) Area of A peak < 80%
 - 3) Peak area greater than expected
 - 4) Peak after A2
 - 5) Alc > 10%
 - 6) HbF or variant present
 - 7) Total sample area too small/big
 - 8) A2 is not within normal range