

LABORATORIO PREGEN  
Carrera 15a No 106-42  
BOGOTA

Batch 2073, Rack A, Plate 1, Well D11, 492243  
[8C62210E61262E60] Feb 13, 2026 14:06:47 Pressure = 52 bar (50 to 53)

FA

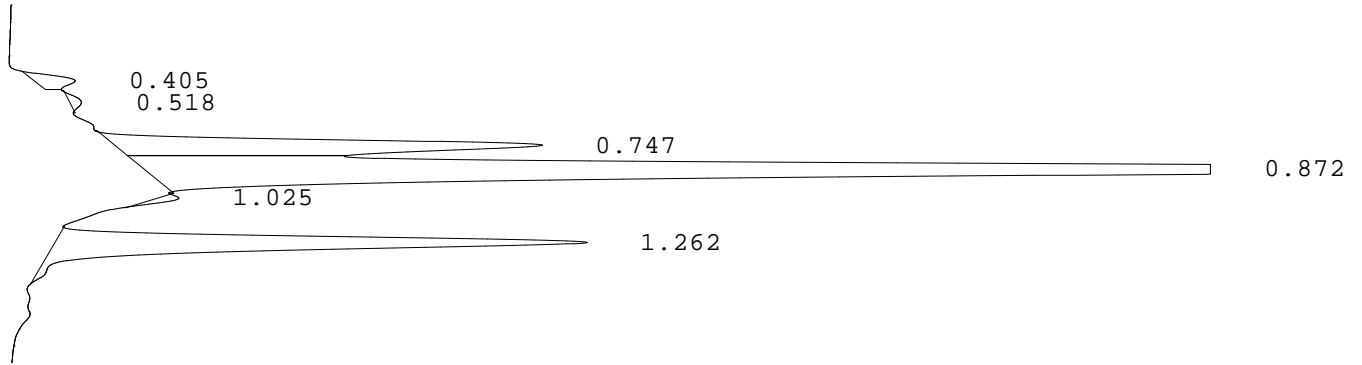

PEAK	RT	REL RT	% CONC	AREA	COMMENT
1	0.405	F 0.46	1.3%	13752	
2	0.518	F 0.58	0.5%	4777	
3	0.747	F 0.84	15.7%	166130	Acetylated F peak
4	0.872	F 0.98	61.6%	652455	Consistent with F
5	1.025	F 1.16	0.6%	6348	
6	1.262	A 1.01	20.4%	216549	A peak - REVIEW

Total Area: 1060011

- Codes:
- 1) Wide A peak
  - 2) Area of A peak < 80%
  - 3) Peak area greater than expected
  - 4) Peak after A2
  - 5) Alc > 10%
  - 6) HbF or variant present
  - 7) Total sample area too small/big
  - 8) A2 is not within normal range