

LABORATORIO PREGEN
 Carrera 15a No 106-42
 BOGOTA

Batch 2156, Rack A, Plate 1, Well F03, 501681
 [9C78B387A28F1917] May 26, 2026 13:36:02 Pressure = 66 bar (65 to 67)

FA

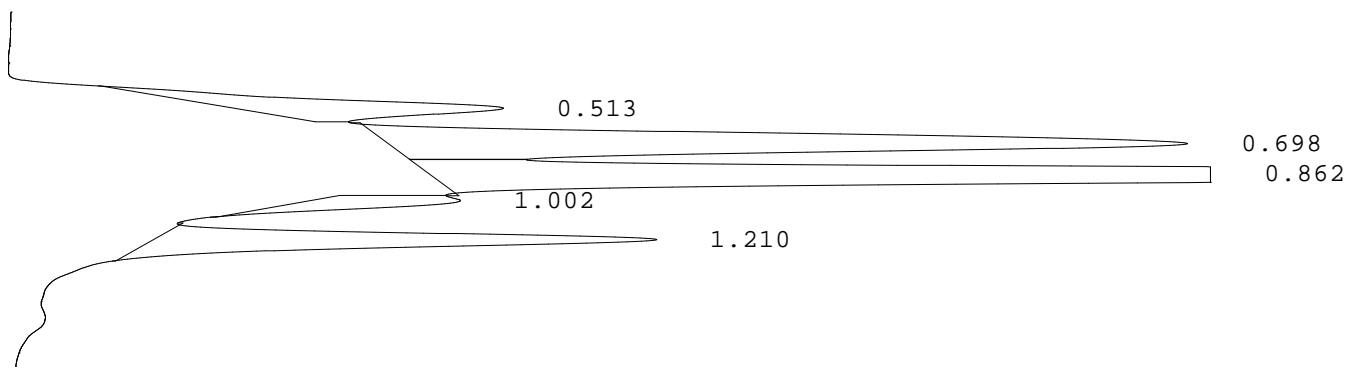

| PEAK | RT | REL RT | % CONC | AREA | COMMENT |
|-------------|-------|--------|--------|---------|-------------------|
| 1 | 0.513 | F 0.59 | 8.2% | 141142 | |
| 2 | 0.698 | F 0.80 | 25.9% | 443501 | |
| 3 | 0.862 | F 0.99 | 49.4% | 847168 | Consistent with F |
| 4 | 1.002 | F 1.15 | 3.7% | 63034 | |
| 5 | 1.210 | A 1.00 | 12.8% | 218885 | A peak |
| Total Area: | | | | 1713730 | |

- Codes:
- 1) Wide A peak
 - 2) Area of A peak < 80%
 - 3) Peak area greater than expected
 - 4) Peak after A2
 - 5) Alc > 10%
 - 6) HbF or variant present
 - 7) Total sample area too small/big
 - 8) A2 is not within normal range