

LABORATORIO PREGEN  
 Carrera 15a No 106-42  
 BOGOTA

Batch 1968, Rack A, Plate 1, Well C01, 482150  
 [8973E06EC4580640] Nov 05, 2025 15:18:43 Pressure = 65 bar (62 to 66)

AFC

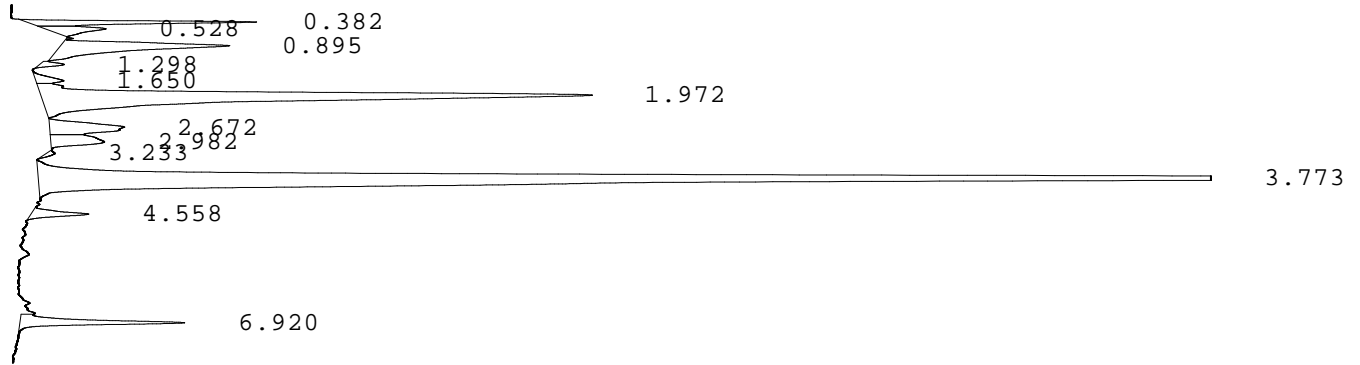

| PEAK | RT    | REL RT | % CONC | AREA                | COMMENT           |
|------|-------|--------|--------|---------------------|-------------------|
| 1    | 0.382 | F 0.19 | 3.2%   | 54960               |                   |
| 2    | 0.528 | F 0.27 | 1.5%   | 25602               |                   |
| 3    | 0.895 | F 0.45 | 6.0%   | 101980              |                   |
| 4    | 1.298 | F 0.66 | 0.4%   | 6900                |                   |
| 5    | 1.650 | F 0.83 | 0.7%   | 12401               |                   |
| 6    | 1.972 | F 1.00 | 22.4%  | 382485              | Consistent with F |
| 7    | 2.672 | F 1.35 | 3.2%   | 54208               |                   |
| 8    | 2.982 | A 0.79 | 2.1%   | 36257               |                   |
| 9    | 3.233 | A 0.86 | 0.2%   | 3060                |                   |
| 10   | 3.773 | A 1.00 | 55.5%  | 948743              | A peak - REVIEW   |
| 11   | 4.558 | S 0.86 | 1.3%   | 21798               | 3                 |
| 12   | 6.920 | C 0.99 | 3.6%   | 61212               | Consistent with C |
|      |       |        |        | Total Area: 1709606 | <b>A/V=15.42</b>  |

- Codes:
- 1) Wide A peak
  - 2) Area of A peak < 80%
  - 3) Peak area greater than expected
  - 4) Peak after A2
  - 5) Alc > 10%
  - 6) HbF or variant present
  - 7) Total sample area too small/big
  - 8) A2 is not within normal range