

LABORATORIO PREGEN
Carrera 15a No 106-42
BOGOTA

Batch 1967, Rack A, Plate 1, Well C06, 482005
[8C27F52ACC7A0648] Nov 05, 2025 13:14:57 Pressure = 64 bar (64 to 66)

FA

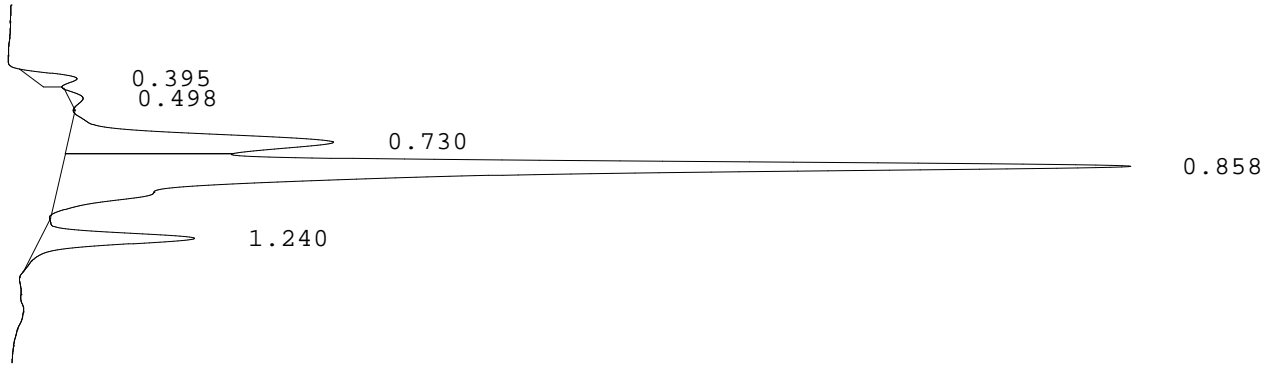

PEAK	RT	REL RT	% CONC	AREA	COMMENT
1	0.395	F 0.45	2.0%	14717	
2	0.498	F 0.57	0.7%	5166	
3	0.730	F 0.84	19.7%	141958	Acetylated F peak
4	0.858	F 0.99	69.5%	501397	Consistent with F
5	1.240	A 1.00	8.1%	58354	A peak
Total Area:				721592	

- Codes:
- 1) Wide A peak
 - 2) Area of A peak < 80%
 - 3) Peak area greater than expected
 - 4) Peak after A2
 - 5) Alc > 10%
 - 6) HbF or variant present
 - 7) Total sample area too small/big
 - 8) A2 is not within normal range