

LABORATORIO PREGEN
Carrera 15a No 106-42
BOGOTA

Batch 2166, Rack A, Plate 1, Well A02, 501611
[8C68A758B40FB337] Jun 02, 2026 10:04:06 Pressure = 65 bar (64 to 66)

FA

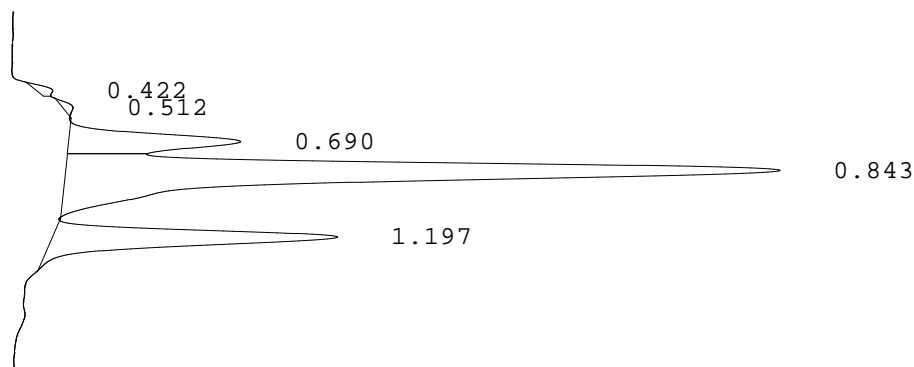

PEAK	RT	REL RT	% CONC	AREA	COMMENT
1	0.422	F 0.50	0.7%	4619	
2	0.512	F 0.61	0.6%	3831	
3	0.690	F 0.83	12.8%	83811	Acetylated F peak
4	0.843	F 1.01	65.4%	426483	Consistent with F
5	1.197	A 1.01	20.5%	133855	A peak - REVIEW
Total Area:				652599	

- Codes:
- 1) Wide A peak
 - 2) Area of A peak < 80%
 - 3) Peak area greater than expected
 - 4) Peak after A2
 - 5) Alc > 10%
 - 6) HbF or variant present
 - 7) Total sample area too small/big
 - 8) A2 is not within normal range