

LABORATORIO PREGEN  
Carrera 15a No 106-42  
BOGOTA

Batch 2086, Rack A, Plate 1, Well E08, 489596  
[CD37687173B1F3BD] Mar 04, 2026 12:46:21 Pressure = 54 bar (53 to 54)

FA

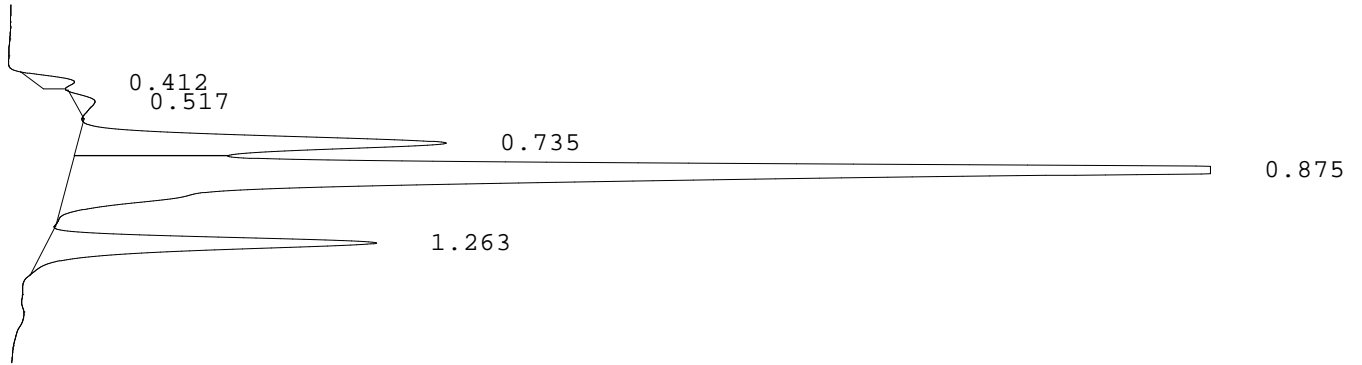

PEAK	RT	REL RT	% CONC	AREA	COMMENT
1	0.412	F 0.47	1.3%	13314	
2	0.517	F 0.59	0.9%	9504	
3	0.735	F 0.83	16.5%	172797	Acetylated F peak
4	0.875	F 0.99	68.5%	718813	Consistent with F
5	1.263	A 1.00	12.9%	134875	A peak
Total Area:				1049303	

- Codes:
- 1) Wide A peak
  - 2) Area of A peak < 80%
  - 3) Peak area greater than expected
  - 4) Peak after A2
  - 5) Alc > 10%
  - 6) HbF or variant present
  - 7) Total sample area too small/big
  - 8) A2 is not within normal range