

LABORATORIO PREGEN
Carrera 15a No 106-42
BOGOTA

Batch 1964, Rack A, Plate 1, Well A03, 482003
[CC22B185FD8FD1B7] Oct 31, 2025 10:41:50 Pressure = 67 bar (66 to 68)

FA

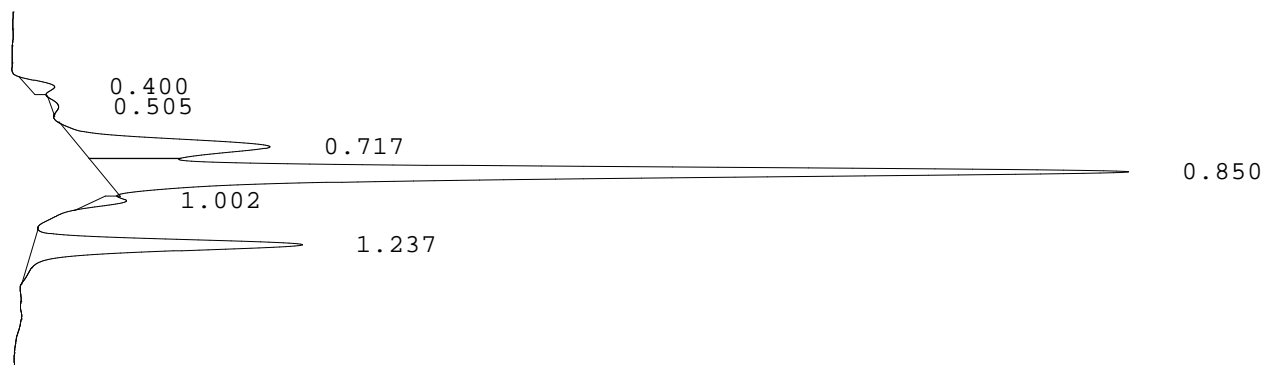

PEAK	RT	REL RT	% CONC	AREA	COMMENT
1	0.400	F 0.47	1.5%	8758	
2	0.505	F 0.59	0.5%	2776	
3	0.717	F 0.83	15.9%	94578	Acetylated F peak
4	0.850	F 0.99	63.7%	378542	Consistent with F
5	1.002	F 1.17	1.5%	8775	
6	1.237	A 1.01	16.9%	100433	A peak
Total Area:				593862	

- Codes:
- 1) Wide A peak
 - 2) Area of A peak < 80%
 - 3) Peak area greater than expected
 - 4) Peak after A2
 - 5) Alc > 10%
 - 6) HbF or variant present
 - 7) Total sample area too small/big
 - 8) A2 is not within normal range