

LABORATORIO PREGEN  
 Carrera 15a No 106-42  
 BOGOTA

Batch 2156, Rack A, Plate 1, Well C02, 173481  
 [C929B7C7A82D999F] May 26, 2026 12:17:12 Pressure = 66 bar (66 to 68)

FA

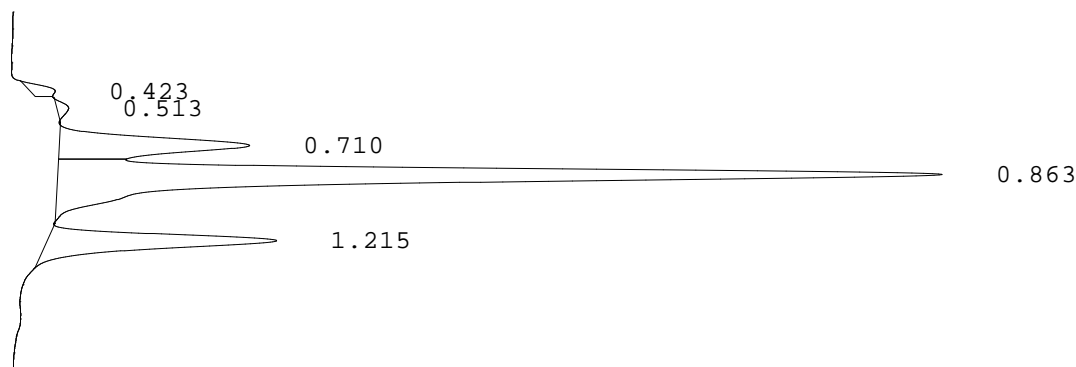

PEAK	RT	REL RT	% CONC	AREA	COMMENT
1	0.423	F 0.50	1.3%	7849	
2	0.513	F 0.60	0.8%	4783	
3	0.710	F 0.83	15.6%	94413	Acetylated F peak
4	0.863	F 1.01	65.7%	397990	Consistent with F
5	1.215	A 1.01	16.6%	100659	A peak
Total Area:				605694	

- Codes:
- 1) Wide A peak
  - 2) Area of A peak < 80%
  - 3) Peak area greater than expected
  - 4) Peak after A2
  - 5) Alc > 10%
  - 6) HbF or variant present
  - 7) Total sample area too small/big
  - 8) A2 is not within normal range