

LABORATORIO PREGEN
 Carrera 15a No 106-42
 BOGOTA

Batch 2170, Rack A, Plate 1, Well G03, 501577-MMX
 [8978B9FF3AC5119D] Jun 05, 2026 17:18:33 Pressure = 66 bar (64 to 67)

FAS

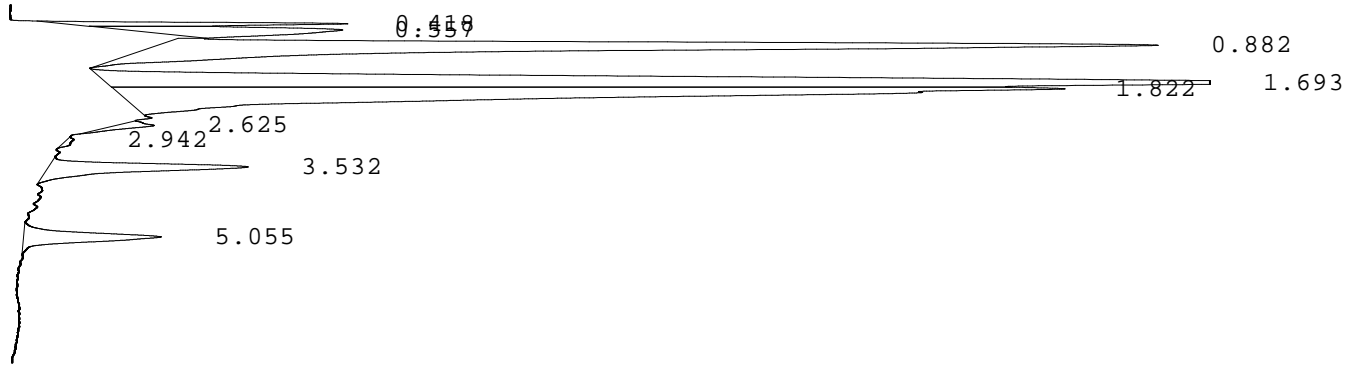

PEAK	RT	REL RT	% CONC	AREA	COMMENT
1	0.418	F 0.23	2.4%	66821	
2	0.557	F 0.31	4.3%	117956	
3	0.882	F 0.49	25.1%	688257	
4	1.693	F 0.94	31.3%	856869	
5	1.822	F 1.01	28.0%	768221	Consistent with F
6	2.625	F 1.45	0.6%	17670	
7	2.942	A 0.82	0.2%	4312	
8	3.532	A 0.98	4.6%	127366	A peak
9	5.055	S 0.99	3.4%	93947	Consistent with S
Total Area: 2741419					A/V=1.35

- Codes:
- 1) Wide A peak
 - 2) Area of A peak < 80%
 - 3) Peak area greater than expected
 - 4) Peak after A2
 - 5) Alc > 10%
 - 6) HbF or variant present
 - 7) Total sample area too small/big
 - 8) A2 is not within normal range