

LABORATORIO PREGEN
 Carrera 15a No 106-42
 BOGOTA

Batch 2084, Rack A, Plate 1, Well G07, 507547
 [D87379B6F0C6A4CA] Feb 27, 2026 15:13:44 Pressure = 52 bar (50 to 53)

FAS

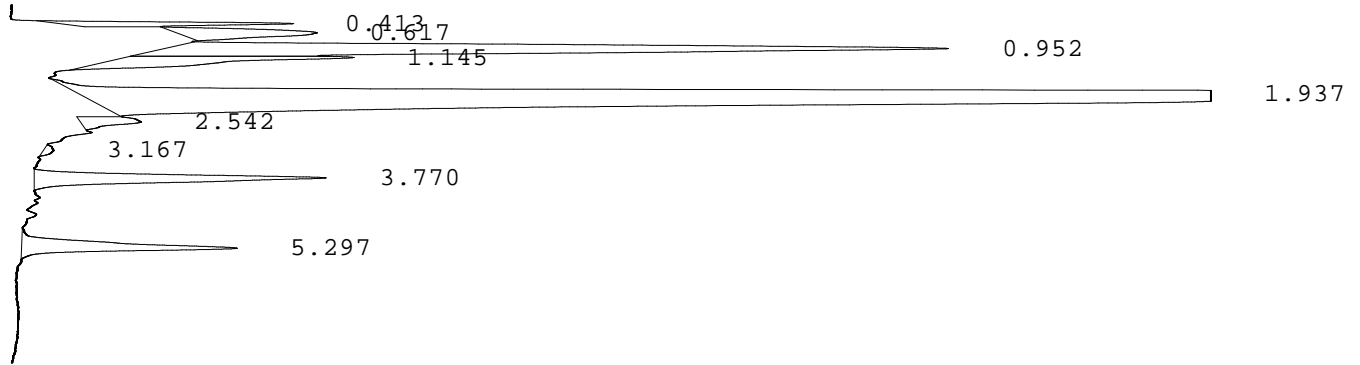

PEAK	RT	REL RT	% CONC	AREA	COMMENT
1	0.413	F 0.20	2.0%	61092	
2	0.617	F 0.30	2.8%	84384	
3	0.952	F 0.47	15.3%	469094	Acetylated F peak
4	1.145	F 0.56	3.9%	119180	
5	1.937	F 0.95	65.1%	1992842	Consistent with F
6	2.542	F 1.25	1.2%	36484	
7	3.167	A 0.83	0.2%	5470	
8	3.770	A 0.98	5.4%	163804	A peak
9	5.297	S 0.99	4.1%	126822	Consistent with S
Total Area:				3059172	A/V=1.32

- Codes:
- 1) Wide A peak
 - 2) Area of A peak < 80%
 - 3) Peak area greater than expected
 - 4) Peak after A2
 - 5) Alc > 10%
 - 6) HbF or variant present
 - 7) Total sample area too small/big
 - 8) A2 is not within normal range