

LABORATORIO PREGEN
 Carrera 15a No 106-42
 BOGOTA

Batch 2087, Rack A, Plate 1, Well C06, 172492-MMX
 [DC322C248EC60CCA] Mar 04, 2026 14:38:00 Pressure = 54 bar (52 to 55)

FAS

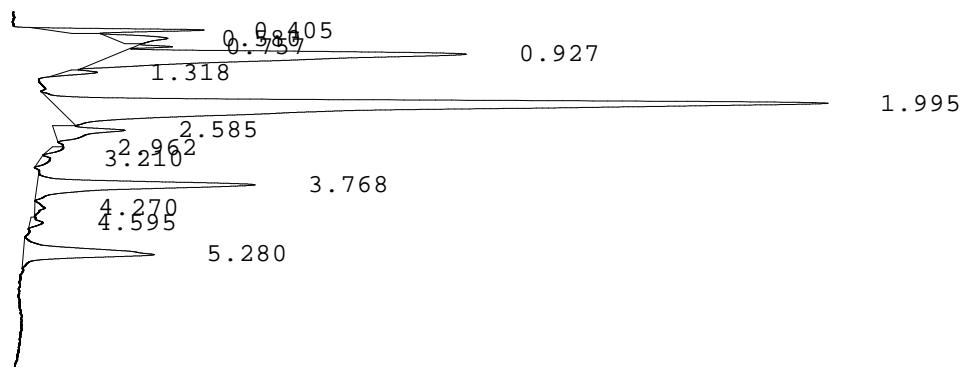

PEAK	RT	REL RT	% CONC	AREA	COMMENT
1	0.405	F 0.20	3.2%	37446	
2	0.580	F 0.29	2.2%	25357	
3	0.757	F 0.37	0.5%	5787	
4	0.927	F 0.46	20.3%	237653	
5	1.318	F 0.65	0.9%	10011	
6	1.995	F 0.99	49.6%	580729	Consistent with F
7	2.585	F 1.28	3.3%	38492	
8	2.962	A 0.77	0.4%	5117	
9	3.210	A 0.84	0.5%	5621	
10	3.768	A 0.98	10.7%	125511	A peak
11	4.270	A 1.12	0.4%	4734	
12	4.595	S 0.86	0.5%	5673	
13	5.280	S 0.99	7.6%	88510	Consistent with S
Total Area: 1170641					A/V=1.41

- Codes:
- 1) Wide A peak
 - 2) Area of A peak < 80%
 - 3) Peak area greater than expected
 - 4) Peak after A2
 - 5) Alc > 10%
 - 6) HbF or variant present
 - 7) Total sample area too small/big
 - 8) A2 is not within normal range