

LABORATORIO PREGEN
Carrera 15a No 106-42
BOGOTA

Batch 2185, Rack A, Plate 1, Well D08, 486224
[D869BA03214F3B15] Jun 25, 2026 13:15:31 Pressure = 73 bar (72 to 74)

FA

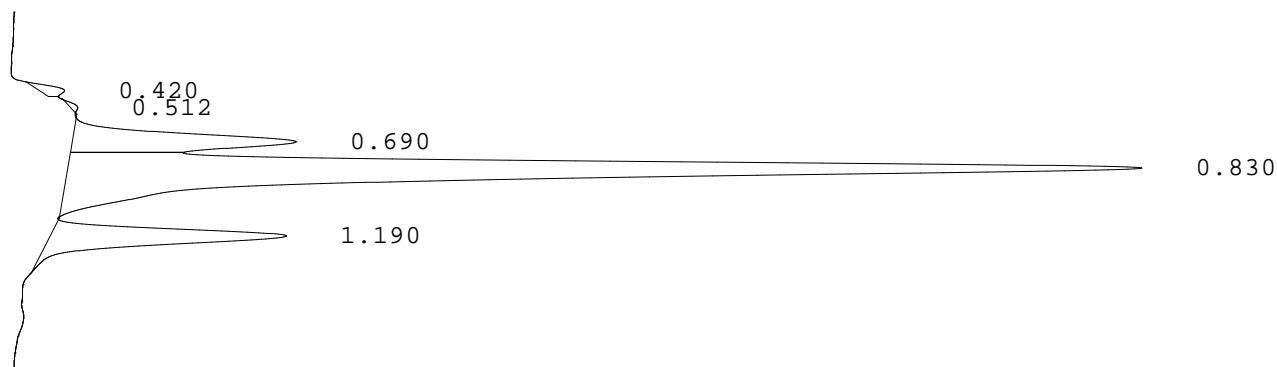

PEAK	RT	REL RT	% CONC	AREA	COMMENT
1	0.420	F 0.50	0.9%	7150	
2	0.512	F 0.61	0.3%	2372	
3	0.690	F 0.82	13.3%	108268	Acetylated F peak
4	0.830	F 0.99	71.7%	583743	Consistent with F
5	1.190	A 1.01	13.8%	112054	A peak
Total Area:				813587	

- Codes:
- 1) Wide A peak
 - 2) Area of A peak < 80%
 - 3) Peak area greater than expected
 - 4) Peak after A2
 - 5) Alc > 10%
 - 6) HbF or variant present
 - 7) Total sample area too small/big
 - 8) A2 is not within normal range