

LABORATORIO PREGEN
 Carrera 15a No 106-42
 BOGOTA

Batch 2189, Rack A, Plate 1, Well C08, 503337
 [8D69C1D722F5BB9D] Jul 01, 2026 14:51:37 Pressure = 81 bar (78 to 82)

FAS

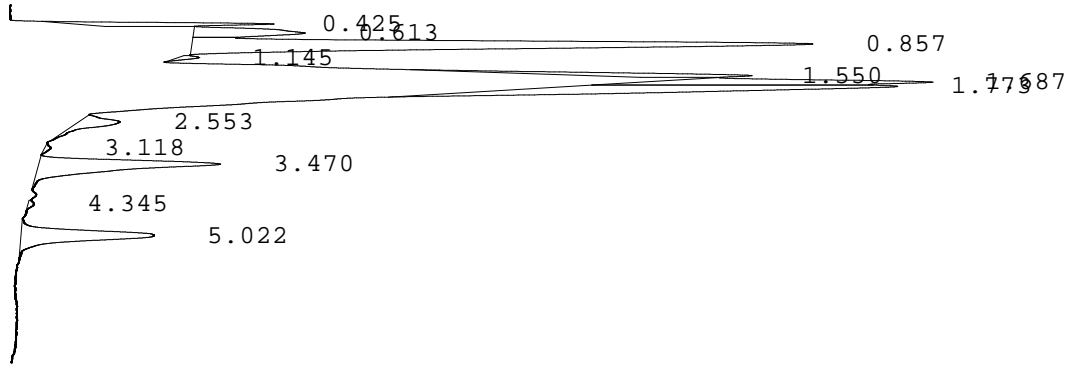

PEAK	RT	REL RT	% CONC	AREA	COMMENT
1	0.425	F 0.23	4.3%	47048	
2	0.613	F 0.34	5.3%	58710	
3	0.857	F 0.47	33.1%	363887	
4	1.145	F 0.63	0.5%	5365	
5	1.550	F 0.85	5.1%	55862	
6	1.687	F 0.93	9.4%	103854	
7	1.773	F 0.98	17.1%	188368	Consistent with F
8	2.553	F 1.41	2.7%	29460	
9	3.118	A 0.90	0.2%	2421	
10	3.470	A 1.00	12.3%	135264	A peak
11	4.345	S 0.86	0.2%	2295	
12	5.022	S 1.00	9.8%	107777	Consistent with S
Total Area: 1100311					A/V=1.26

- Codes:
- 1) Wide A peak
 - 2) Area of A peak < 80%
 - 3) Peak area greater than expected
 - 4) Peak after A2
 - 5) Alc > 10%
 - 6) HbF or variant present
 - 7) Total sample area too small/big
 - 8) A2 is not within normal range