

LABORATORIO PREGEN
 Carrera 15a No 106-42
 BOGOTA

Batch 2055, Rack A, Plate 1, Well G11, 172002
 [CD63CEDEE89D7315] Jan 26, 2026 16:15:15 Pressure = 90 bar (86 to 91)

FA

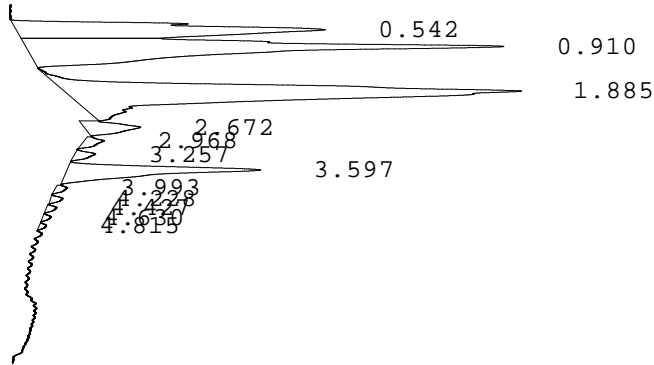

PEAK	RT	REL RT	% CONC	AREA	COMMENT
1	0.542	F 0.29	18.3%	252934	
2	0.910	F 0.48	30.8%	425659	
3	1.885	F 0.99	36.3%	501479	Consistent with F
4	2.672	F 1.41	2.7%	37230	
5	2.968	A 0.82	0.8%	10719	
6	3.257	A 0.90	0.7%	9849	
7	3.597	A 0.99	9.0%	124229	A peak
8	3.993	A 1.10	0.4%	4957	
9	4.228	A 1.17	0.3%	4690	
10	4.427	S 0.85	0.3%	3831	
11	4.630	S 0.89	0.2%	2831	
12	4.815	S 0.93	0.2%	2292	
				Total Area: 1380700	

- Codes:
- 1) Wide A peak
 - 2) Area of A peak < 80%
 - 3) Peak area greater than expected
 - 4) Peak after A2
 - 5) Alc > 10%
 - 6) HbF or variant present
 - 7) Total sample area too small/big
 - 8) A2 is not within normal range