

LABORATORIO PREGEN  
 Carrera 15a No 106-42  
 BOGOTA

Batch 2169, Rack A, Plate 1, Well A07, 501543  
 [8D3CFDEB186F119D] Jun 05, 2026 13:23:53 Pressure = 66 bar (65 to 67)

FA

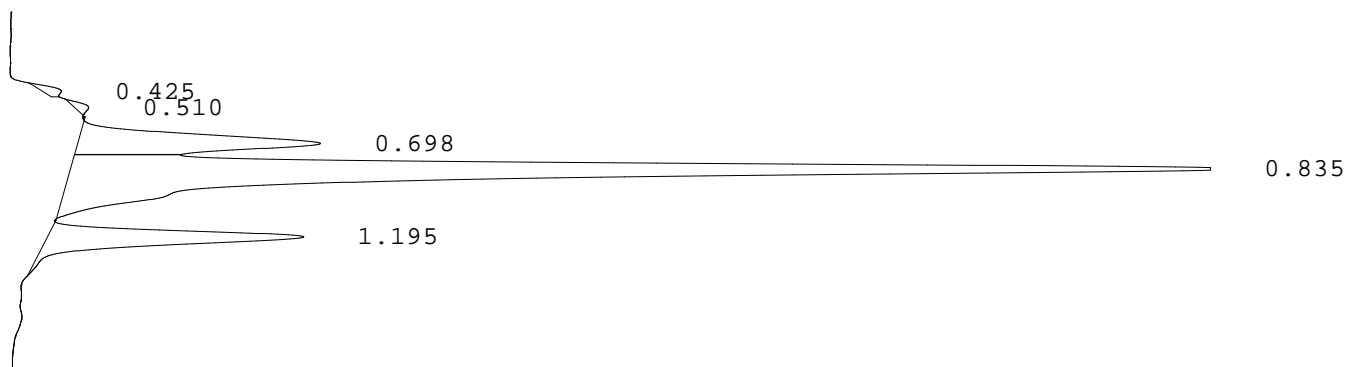

PEAK	RT	REL RT	% CONC	AREA	COMMENT
1	0.425	F 0.51	0.7%	5493	
2	0.510	F 0.61	0.6%	4788	
3	0.698	F 0.83	15.0%	120282	Acetylated F peak
4	0.835	F 0.99	69.9%	559980	Consistent with F
5	1.195	A 1.01	13.7%	110039	A peak
Total Area:				800582	

- Codes:
- 1) Wide A peak
  - 2) Area of A peak < 80%
  - 3) Peak area greater than expected
  - 4) Peak after A2
  - 5) Alc > 10%
  - 6) HbF or variant present
  - 7) Total sample area too small/big
  - 8) A2 is not within normal range