

LABORATORIO PREGEN
Carrera 15a No 106-42
BOGOTA

Batch 2156, Rack A, Plate 1, Well A02, 173474
[DD3CA6C7AA871197] May 26, 2026 11:28:42 Pressure = 67 bar (67 to 68)

FA

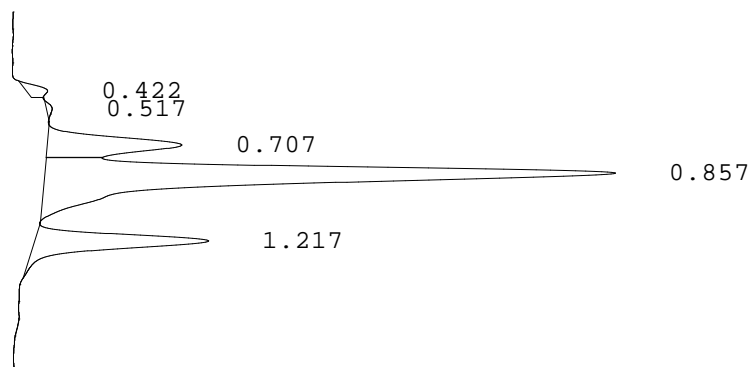

PEAK	RT	REL RT	% CONC	AREA	COMMENT
1	0.422	F 0.49	1.5%	6958	
2	0.517	F 0.61	0.5%	2262	
3	0.707	F 0.83	14.4%	65427	Acetylated F peak
4	0.857	F 1.00	66.9%	304800	Consistent with F
5	1.217	A 1.01	16.7%	75864	A peak
Total Area:				455311	

- Codes:
- 1) Wide A peak
 - 2) Area of A peak < 80%
 - 3) Peak area greater than expected
 - 4) Peak after A2
 - 5) Alc > 10%
 - 6) HbF or variant present
 - 7) Total sample area too small/big
 - 8) A2 is not within normal range